Übung 342 - "Bockington's Pound I {Bass}" (F. Cutting)

♩ = 110
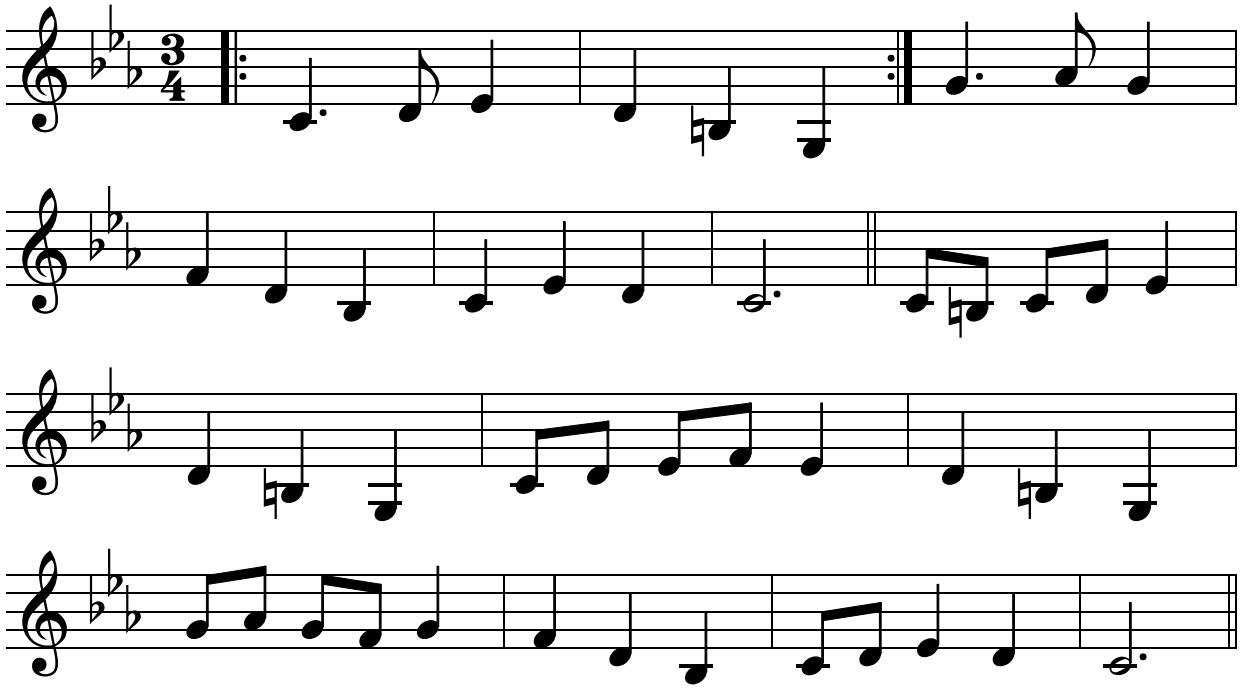
Moll